

# Guldmann™

## Instructions Sit-on Comfort High

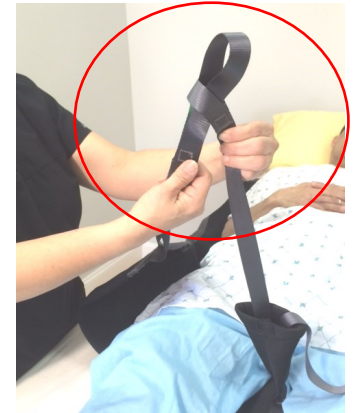
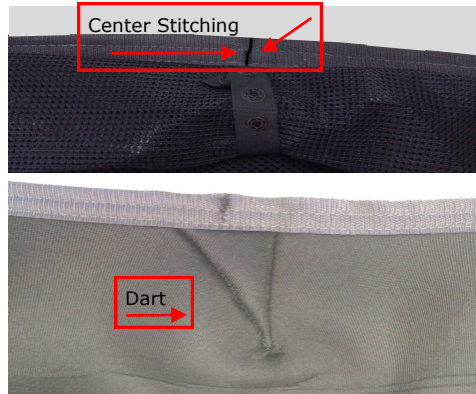

Sit-On Comfort slings must always be put on in a lying position.

Bend or cross one leg (upper) towards the side you wish to roll the patient.

Pass the arm on the same side forward over the chest.

Have the patient turn his/her head in the same direction.

To ensure the sling is centered, the center stitching marks on the sling should follow the patient's spine.

Position the dart of the sling opposite the patient's hip.

Turn the patient onto his/her back and pull the sling out on the other side.

Thread the two leg loops up between the thighs and insert the two lower lifting straps.

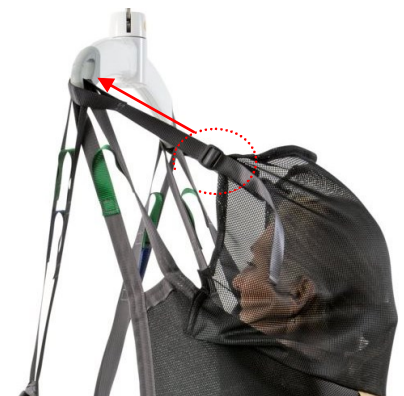

Check patient alignment on the sling to ensure sling supports body and thighs well.

Attach the lifting straps on the lifting hanger.

Adjust the bed's position to sitting.

Lifting with the Sit-On Comfort High sling should take place from a sitting position.

The patient's degree of body or arm control determines whether the arms should be inside or outside the sling.

If necessary, attach and adjust the straps on the head support.



The head support can be folded away behind the patient.



Snap the folded head support if desired.

When the patient is placed in a wheelchair, tip the chair slightly backwards and push against the sling at the patients thigh area and get the patient as far back in the chair's seat as possible.

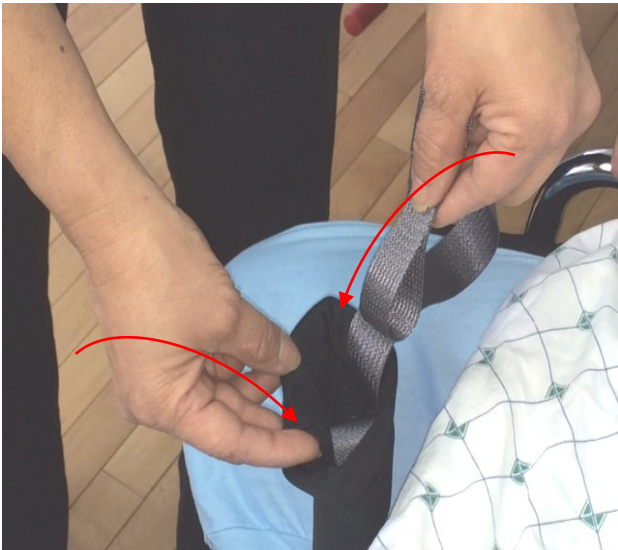

The two leg loops can be placed in the pouch.



Leave pouch in desired location. Pouch can be laid flat or tucked away.

### Returning User to Bed

Lift until all straps are taut and now check all attachments before moving patient.

It is a good idea to lower the height of the bed and have head of bed up before returning patient to bed.

Do the above steps in reverse when the patient is being put back into bed.